

SPITFIRE GRILL COSTUME DESIGNS

Katelyn Bertsche

1 PERCY TALBOTT

GENERAL NOTES: clothes should feel worn and lived in, sweaters should be slightly oversized, almost like they're hand me downs from Hannah. Nothing should be too fitted.

LOOK 1

BASE: Light wash jeans, gray t-shirt, black combat boots



1.1
Prison Jacket



1.2



1.3
Navy Flannel w/ black waitress apron



LOOK 1 CONT'D

BASE: Light wash jeans, gray t-shirt, black combat boots



Both should be very textured, and should be oversized (like they're borrowed)



1.4

"Grandpa" Sweater

1.5

LOOK 2

BASE: gray t-shirt, medium
wash jeans, brown combat
boots



LOOK 3

BASE: tan tank top, overalls, brown combat boots

Overalls should give stylish FRIENDS vibes, not farm vibes



3.1

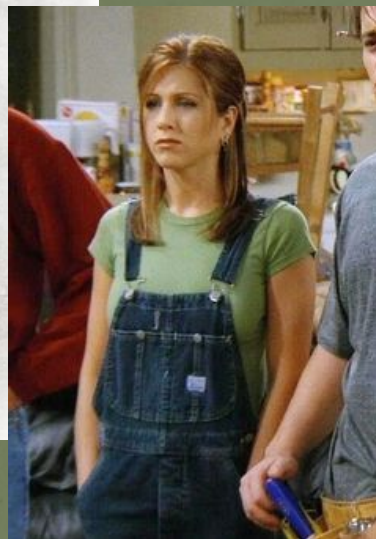

3.2



LOOK 4

BASE: green t-shirt from Look 3, jean shorts, brown combat boots



4.1

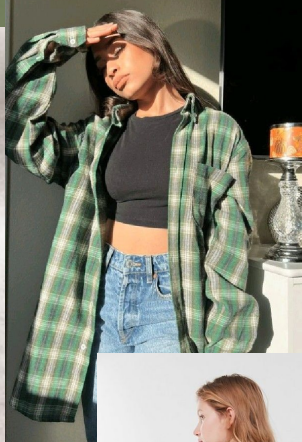

4.2

LOOK 5

BASE: tan t-shirt, medium wash jeans, brown combat boots



5.1



5.2

Should be
a darker,
warm
toned red



5.3



LOOK 5 CONT'D

BASE: tan t-shirt, medium wash jeans, brown combat boots

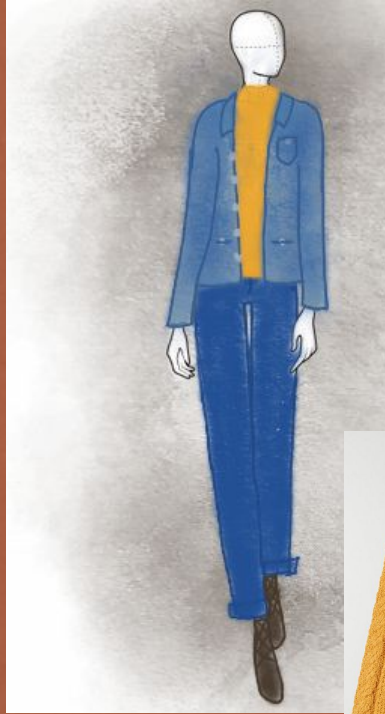

Can be either a sweater or a turtleneck (the sweater should have a high neck though), but with lots of texture

2 Shelby Thorpe

GENERAL NOTES: all floral patterns should be on the smaller side to contrast Effy's larger patterns. It's important to accentuate the waist, whether it be with sweater length or belts, so that she doesn't feel frumpy (especially since Grace B. is short). Dresses should fit her well even if they're a loose a-line.

LOOK 1

BASE: Cream or white dress (it looks pretty yellow in the rendering, but leaning toward an off white would be best) with small blue florals. Shoes are brown mary janes (heeled).



1.1



1.2



LOOK 2



2.1



2.2

BASE: black dress with pink florals (could be a floral skirt with a plain black skirt, but a dress is preferred) and brown mary jane heels

All cardigans should be a thinner material and fitted (not chunky or wool vibes)

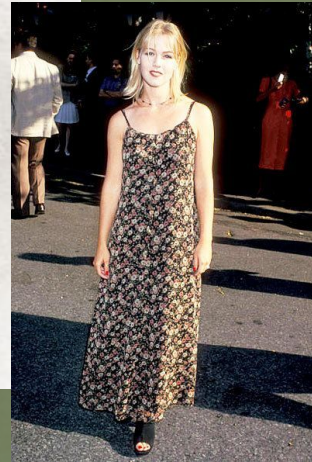

LOOK 3



3.1



BASE:White dress with
green florals, green
cardigan, and brown mary
jane heels.

LOOK 4.1

BASE: tan ribbed t-shirt, tan and pink floral dress, brown mary jane heels



4.1



LOOK 5

BASE: Long denim skirt, brown belt, brown mary jane heels



5.1

Same t-shirt as Look 4



5.2



5.3

Same cardigan as Look 4

LOOK 4.2



BASE: Tan and pink floral dress, no t-shirt, brown mary-jane heels

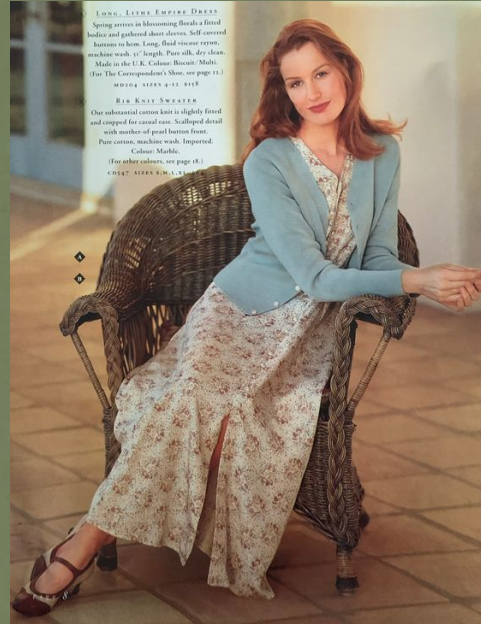

4.2

Cardigan from Look 1

LOOK 2.3



2.3



BASE: black dress with pink florals (could be a floral skirt with a plain black skirt, but a dress is preferred) and brown mary jane heels

3 Hannah Ferguson

Hannah should feel practical and casual, she doesn't put a ton of effort in, just a shirt and comfortable pants and sometimes layers. She feels more rooted in the past than the other characters, which is seen in the very 80s blouses.

Research Images (Tops)

Loose blouses, very 80's, eclectic patterns. Should feel more casual than dressy (especially in comparison to Effy's blouses). Should fall into the color palettes/tones of these images.



Research Images (Pants)



Navy polyester pants (ideally elastic waistband). The ideal is that they work with everything, but if we need a second pair something corduroy like these brown ones could work, or another dark polyester pant. The important thing is that they feel practical and comfortable rather than dressy.



Research Images (Shoes and Layers)



Very practical and simple loafers.

Mens corduroy work shirt (should be somewhat oversized and feel like it belonged to her husband.



Something like this for a coat



Loose, open vests (corduroy or sweater)

4 JOE SUTTER

GENERAL NOTES: Doesn't have an official uniform, but should always have his sheriff badge on when he's wearing his leather jacket. Whenever he's in one of his brown button up, the badge should be on his belt. The denim jacket is his "off-duty" jacket.

LOOK 1

BASE: jenas, brown button up, brown boots



1.1

LOOK 2

BASE: denim button up, jeans, brown belt, brown boots



2.1

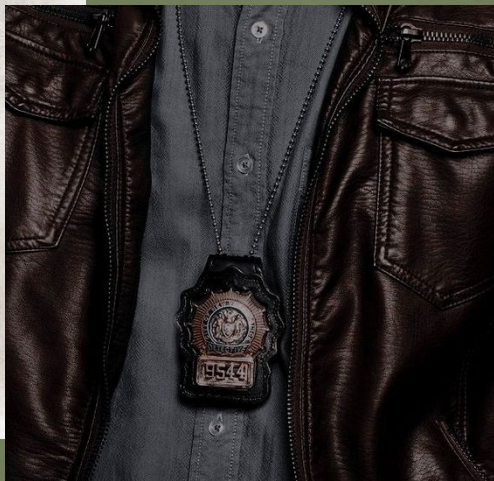

2.2

LOOK 2 CONT'D

BASE: denim button up, jeans,
brown belt, brown boots



LOOK 1 CONT'D

BASE: jenas, brown button
up, brown boots



1.2

LOOK 3

BASE: short-sleeve brown button up,
brown belt, jeans, brown boots



3.1



3.2



3.3

LOOK 4

BASE: Green cotton
button-up, jeans, brown
boots



4.1



4.2



5 Caleb Thorpe

GENERAL NOTES: darker colors, flannels and henleys. Should feel rough and be reminiscent of his days working in the quarry.

LOOK 1

BASE: black henley, jeans, black boots



1.1



1.2



1.3



LOOK 1 CONT'D

BASE: black henley, jeans,
black boots



1.4



1.5



LOOK 2

BASE: gray henley, jeans, black boots



2.1



2.2



6 Effy Krayneck

GENERAL NOTES: Florals should be large and colorful. Pants should be tapered polyester pants. The renderings don't show this, but if possible, her shoes should be different colors, matching her outfits.

LOOK 1

BASE: Green sweater set, cream polyester pants, brown belt, heels.



1.1



1.2



LOOK 2

BASE: cream polyester pants, floral blouse, brown belt, heels.



2.1



2.2



LOOK 3

BASE: Maroon floral dress,
brown belt, blue heels



3.1



3.2



LOOK 4

BASE: Dark floral dress, brown belt, heels



4.1



LOOK 5



5.1



5.2

BASE: Floral button up blouse,
colored polyester pants (I
love the green, but it really
just has to be a color that
matches the florals), brown
belt, colored heels



7 Eli

GENERAL NOTES: the green coat should remind us of an army jacket but isn't actually one. Everything is distressed and worn. He should have winter accessories (gloves, hat, scarf) that are all very mismatched.

LOOK 1

BASE: Ripped, dark wash jeans, tan flannel, denim shirt, green coat, and brown boots.



1.1